

# DIGITAL IMAGING COMES FULL CIRCLE.



**ALLPRO 360° CR PACKAGES –  
a complete digital imaging solution  
for veterinary practices.**

 **ALLPRO** IMAGING  
[www.allproimaging.com](http://www.allproimaging.com)

# MORE FEATURES. MORE BENEFITS. MORE EFFICIENT.

Introducing the fastest, most comprehensive way to bring top quality digital radiography to your veterinary practice. Our integrated 360° CR Packages include everything you need, a high performance all-in-one solution designed for ease of operation:

- Choice of ScanX Duo™, ScanX Quantum™, ScanX Fit™, and ScanX Trek™ veterinary CR systems
- PACSmart™ Imaging Software
- Desktop computer or laptop
- Accessories (plates, plate protectors, cassettes)
- Onsite installation
- Toll-free tech support

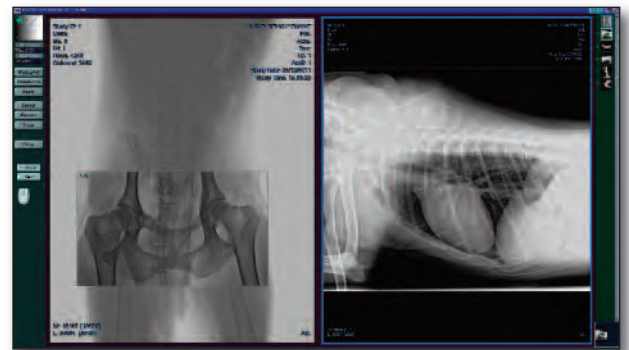

*PACSmart's images are  
100% native DICOM 3.0 format.*

Save time, save money. Run your business with greater efficiency, adding profit potential. Best of all, ensure precise veterinary diagnostics and optimal care by taking full advantage of leading-edge imaging technology. ALLPRO 360° CR Packages make it possible, our expertise makes it simple.

## **Advanced digital imaging, made easy.**

It's all here, ready to help you take your practice to a whole new level of crystal clear, diagnostic-quality imaging. The ALLPRO 360° CR package can be configured to best meet the individual needs of your veterinary practice. **To learn more about the extensive benefits of our integrated packages and to schedule an onsite demonstration, visit [www.allproimaging.com](http://www.allproimaging.com).**

# SCANX® DIGITAL IMAGING TECHNOLOGY. VERSATILE, ROBUST. COST EFFECTIVE.

ScanX systems generate richly detailed, razor-sharp digital images utilizing Phosphor Storage Plates (PSPs) which position just like film. Simply expose, insert and view. And, PSPs are durable and reusable, lowering costs versus film and film-related chemicals that need to be purchased again and again.

**ALLPRO 360° CR Packages for veterinary practices are available with the following ScanX systems:**

## **ScanX Duo™**

Extremely compact . All intraoral dental sizes, 0 through 6. Excellent digital images uncover procedure opportunities you cannot afford to miss.

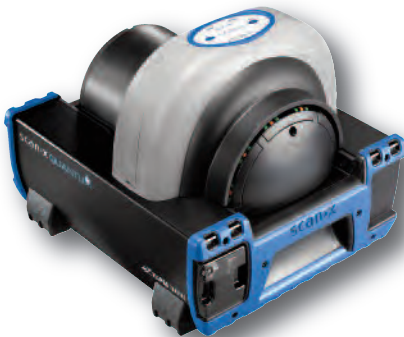

## **ScanX Quantum™**

All your imaging needs in a single system! Produces high resolution digital images in all intraoral dental sizes and all body sizes through 14" x 17".

## **ScanX Fit™**

The ScanX Fit is the perfect system for those looking to upgrade their body imaging procedures to digital. Produces high resolution digital images in all sizes, 8" x 10", 10" x 12" and 14" x 17".



## **ScanX Trek™**

Portable, lightweight. Highly durable. The perfect digital imaging solution for the rigors of ambulatory equine applications. Largest imaging area on the market, up to 14" x 17".



# PACSMART™ IMAGING SOFTWARE. INTUITIVE OPERATION. ENHANCED WORKFLOW.

Running a veterinary practice is complicated. Running digital imaging software shouldn't be. PACSmart™ software, part of the complete ALLPRO 360° CR Package, requires a minimal learning curve – so your staff can get up to speed with our on-site training in practically no time at all. In addition to its simple workflow, powerful PACSmart Imaging Software is specifically designed to make the most of ScanX technology... enabling the finest quality images for pinpoint-accurate diagnoses and treatment.

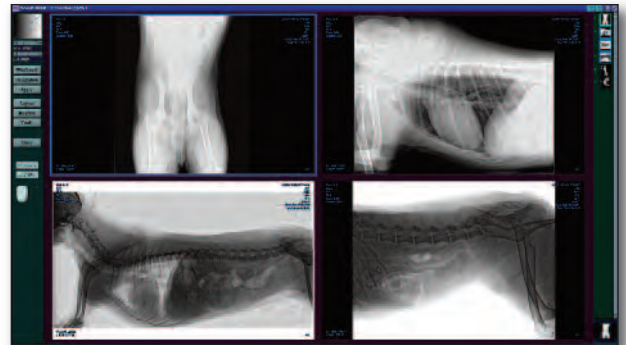

*PACSmart's DICOM viewers enable enhancement of images further aiding diagnosis.*

## **PACSmart™ Imaging Software:**

- User-friendly interface, intuitive software design
- Images are *100% native DICOM 3.0* ensuring a smooth transition to EMR and practice management software
- Diagnostic DICOM viewers enhance and manipulate images, further aiding accurate diagnosis
- Multiple operatory viewing capability; ability to query and retrieve patient studies when necessary
- Ability to accept incoming patient studies from external locations and also push studies to any location in or out of network

**PACSmart™**  
DICOM 3.0, HL7 Interface, Modality Worklist

*NOTE: Prior to using the measurement feature of PACSmart, operators should calibrate with a calibrated object of known dimensions in order to determine the scaling factors and correlation that should be applied for obtaining real-world unit of measure. This will help enable accurate measurement of images on computerized radiography images displayed on a monitor utilizing pixel data.*

# ALLPRO 360° CR PACKAGES – KEY FEATURES AT A GLANCE.

- All inclusive, get up and running immediately
- High resolution digital images
- Advanced ScanX imaging systems with phosphor plate technology
- User-friendly PACSmart™ Imaging Software
- Desktop computer or laptop, imaging plates and accessories
- Optimum image output using new and unique image processing algorithms
- Images stored in native DICOM 3.0 format
- Additional DICOM PACS and DICOM viewers functionality, and web server options, for access to images from any computer
- Hassle-free onsite installation by our experts, plus ongoing support during warranty period
- Easy transition from film-based systems, minimal training needed by staff
- Affordable price
- Extended warranties available

## **Accessories:**

- Imaging Plates
- Plate Protectors
- Cassettes
- Barrier Envelopes
- Optional Mobile Cart or Wall Mounts

**For product specifications and information about  
ALLPRO 360° CR Package accessories, visit [www.allproimaging.com](http://www.allproimaging.com).**

# ALLPRO IMAGING



**Our 200,000 square foot manufacturing facility in Melville, New York.  
Innovation and reliability since 1985.**

ALLPRO Imaging is a leading manufacturer of imaging systems dedicated to the medical, veterinary, security and industrial markets. For over 25 years we have consistently delivered exceptional quality and service to our customers worldwide.

**ALLPRO Imaging products are distributed through authorized dealers only.**

## Headquarters:

1295 Walt Whitman Road, Melville, NY 11747-3062

Phone: 516-433-7676 ■ Toll Free in the U.S. and Canada: 1-888-862-4050

Fax: 516-433-7683 ■ Toll Free Fax in the U.S. and Canada: 1-888-247-8481

## Western Facility:

291 Bonnie Lane, Suite 101, Corona, CA 92880

Fax: 951-898-7646 ■ Toll Free in the U.S. and Canada: 1-888-862-4050

## Dealer Information

A Walsh Imaging, Inc.  
55 Cannonball Road  
Pompton Lakes, NJ 07442

Phone 1-866-429-9729

Web [www.awalshimaging.com](http://www.awalshimaging.com)



Scan this QR code to learn more about ALLPRO 360 CR Packages.

[www.allproimaging.com](http://www.allproimaging.com)