



## The Next Generation of DICOM Imaging Routing is here!

UltraGATEWAY is a highly configurable routing application which distributes images and information across point-to-point connections within a facility, as well as any remote location for diagnostic or consultation purposes.

### Flexible

Flexible configuration options combined with key features fulfill every organization's need for organized, efficient, and effective workflow.

### Compatible

With the number of diverse imaging devices located throughout today's healthcare environment, it becomes necessary to connect and centralize the devices for maximum productivity.

### Easy to Manage

Making sure the patient information sent actually arrives at the intended location is mission critical.

UltraGATEWAY helps you easily manage and audit this process today.

*Flexible tools, compatibility with multiple systems, and easy web-based management features makes UltraGATEWAY the logical choice in the next generation of DICOM Image Routing.*

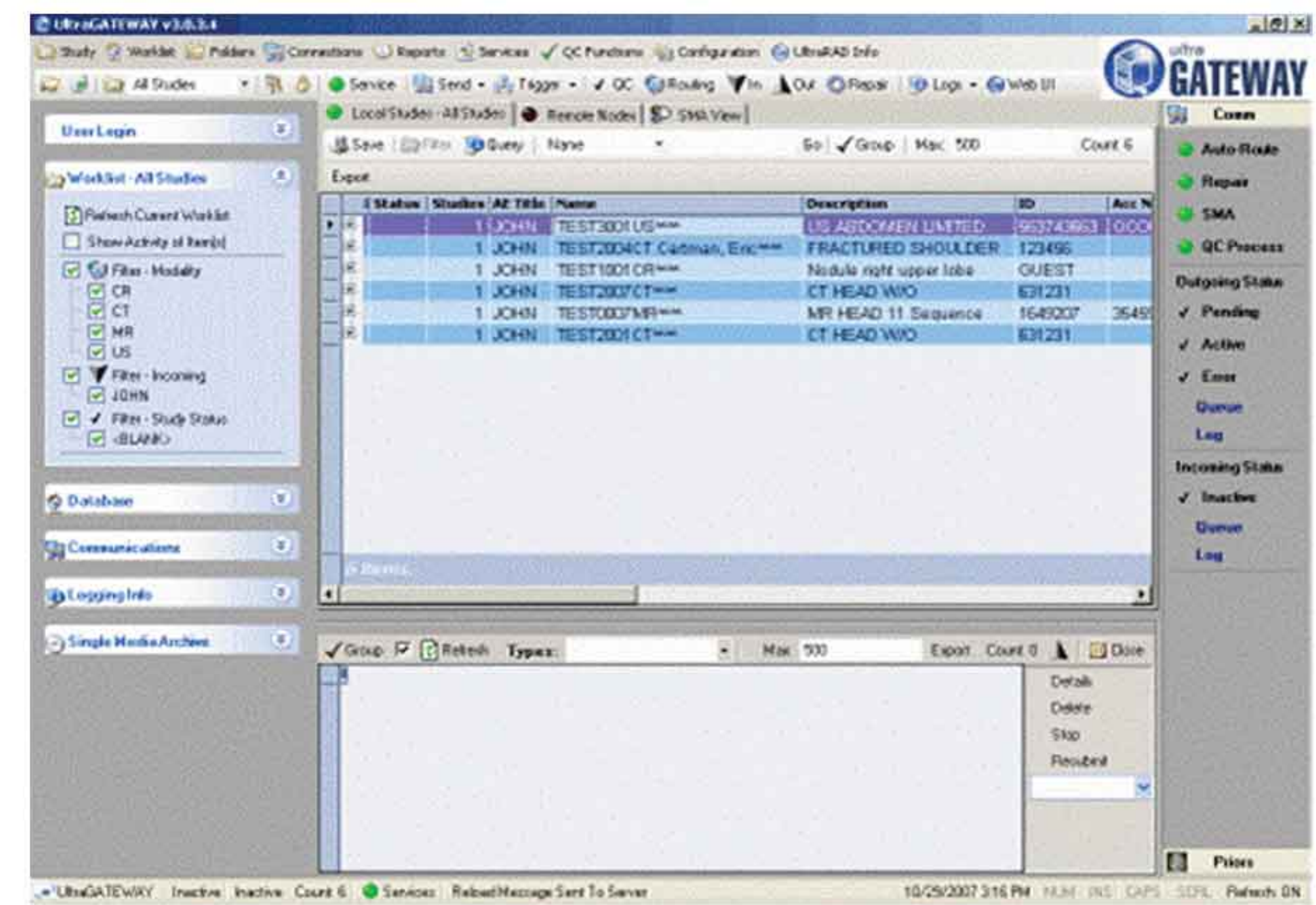

Customizable user interface allows maximum control with minimum effort.

### Advanced Functions:

- \*Web Based User Interface
- \*Quality Control DICOM Repair
- \*Ease of Use
- \*Automatic error recovery
- \*Advanced Auto-Routing
- \*Advanced Scripting functions

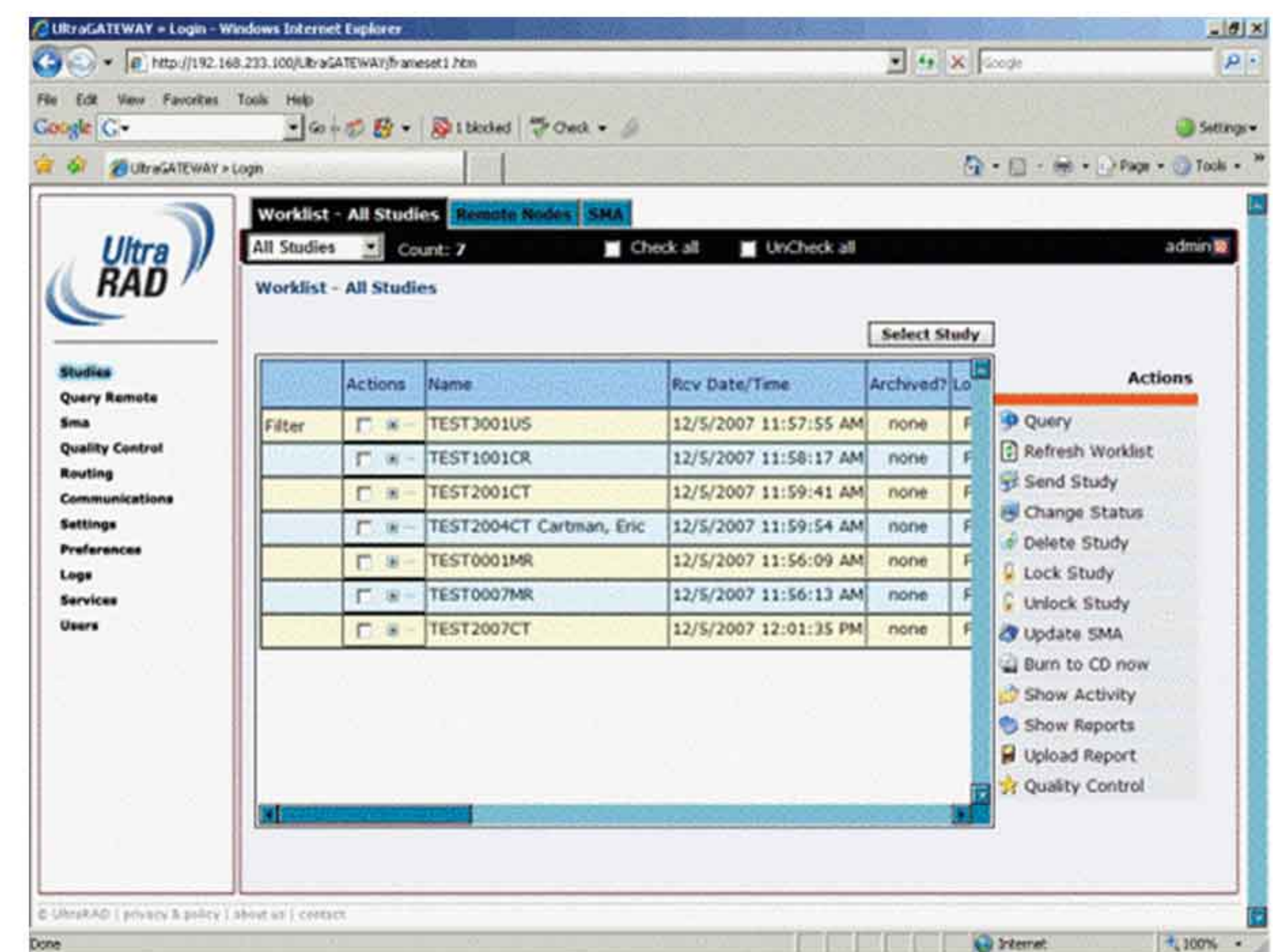

Intuitive web interface allows for management from any PC with a web browser.



## System Requirements:

Component	Minimum Requirement
Processor	Intel Pentium/Celeron family, or AMD K6/Athlon/Duron family, or compatible processor running at 1.6 GHz or higher
Memory	512 megabytes RAM or more.
Hard drive	1 gigabyte for UltraGATEWAY v3.0 and 3+ gigabytes for image storage
Video Card	Support for 1024x768 resolution at 16-bit color
Network Interface Card	10/100 BaseT Ethernet adapter running TCP/IP Protocol
Other	Available USB 1.1/2.0 Port for License Dongle
Operating System	Microsoft Windows 2000 Professional or Server w/ SP4; or Microsoft Windows XP Professional w/ SP2; or Microsoft Windows Server 2003 w/ SP1
Regional Settings	English (United States)

## Optional Features

- \* Automatic Quality Control
- \* Convert/ Email
- \* Post Processing
- \* Single Media Archive
- \* UltraBURN Lite
- \* Web User Interface

## Connectivity Options

UltraGATEWAY is part of the UltraRAD Medical Imaging software suite that will seamlessly connect to any of the following UltraRAD products.

### UltraARCHIVE

Robust DICOM archive providing secure long term storage of DICOM studies.

### UltraPREFETCH

Automatically retrieve relevant priors and route studies to any PACS system.

### UltraBROKER

An HL7 broker solution integrates any HIS/RIS with any PACS or Radiology Imaging System.

### UltraSCAN

Patient documentation can be scanned and attached to the relevant imaging study.

### UltraWEB

Images and patient information can be securely distributed and viewed over facility intranet or the Internet.

# UltraRAD

## Integrated Solutions for Medical Information Management

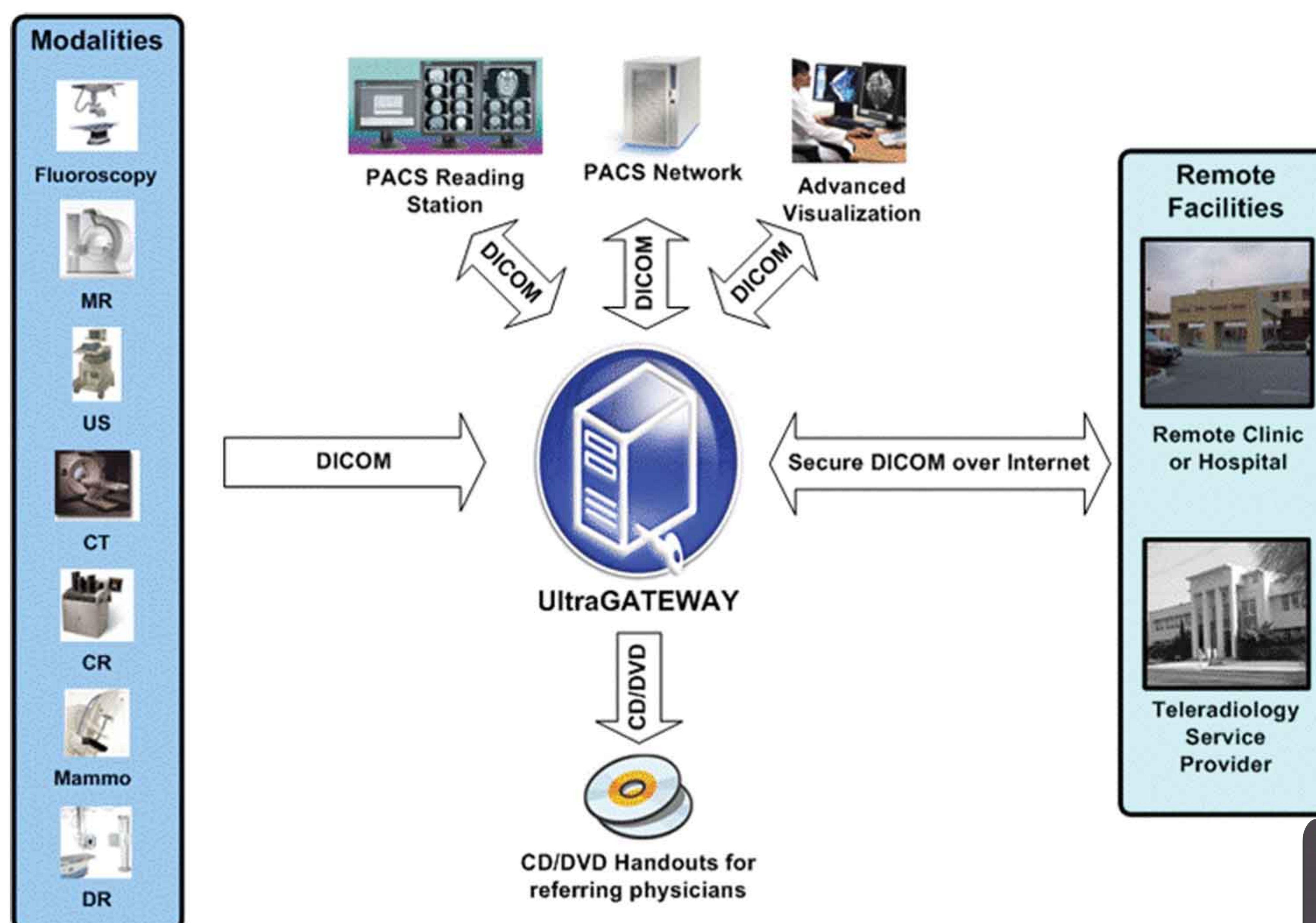

### Dealer Information

A Walsh Imaging, Inc.  
55 Cannonball Road  
Pompton Lakes, NJ 07442

Phone 1-866-429-9729  
Web [www.awalshimaging.com](http://www.awalshimaging.com)